

Bad breath is a sign

"Dog breath" is more than just a nuisance to you. It's an indication that your dog's teeth need attention. If you notice bad breath, call to set up an Oral Assessment, Treatment and Prevention (Oral ATP™) appointment.



Oral ATP™ and your dog

The Oral ATP™ program is our way of protecting your dog from tartar and plaque that can lead to oral disease.



- Assess the teeth every 6–12 months through veterinary visits
- Treat any problems without delay
- Prevent oral disease with daily home dental care

A daily dose of preventive care

Daily maintenance is the key to protecting your dog's teeth between regular Oral ATP™ visits. A healthy dental routine includes:

- One Greenies® dental chew a day
- Dental brushing as advised
- Veterinary oral exams twice a year

Designed to supplement in-clinic cleanings, Greenies® dental chews are an effective and safe once-a-day dental treat that can lead to up to 69% less tartar buildup on teeth.*



Five Chewy Textures
and Sizes to Choose From:

- JUMBO — Dogs over 100 lbs.
- LARGE — Dogs 50–100 lbs.
- REGULAR — Dogs 25–50 lbs.
- PETITE — Dogs 15–25 lbs.
- TEENIE™ — Dogs 5–15 lbs.

Also available: Greenies Lite™ for weight-challenged dogs and Greenies Senior™ for dogs seven years and older.

Learn more at greenies.com



*Based on independent test study results.

Dental images provided by Jan Bellows, DVM, Diplomate American Veterinary Dental College.

© 2008 S&M NuTec, LLC. All rights reserved. Greenies, The Original Smart-Treat, the Bone-Brush Shape, A Daily Dose of Prevention, Teenie, Greenies Lite, Greenies Senior, the Greenies dog logo, Oral ATP and the Oral ATP logo are trademarks or registered trademarks of S&M NuTec, LLC.

Every dog needs
healthy teeth



_____ 's
Oral ATP™ report and daily dental preventive plan

Brought to you by



~ A daily dose of prevention™ ~

Oral assessment

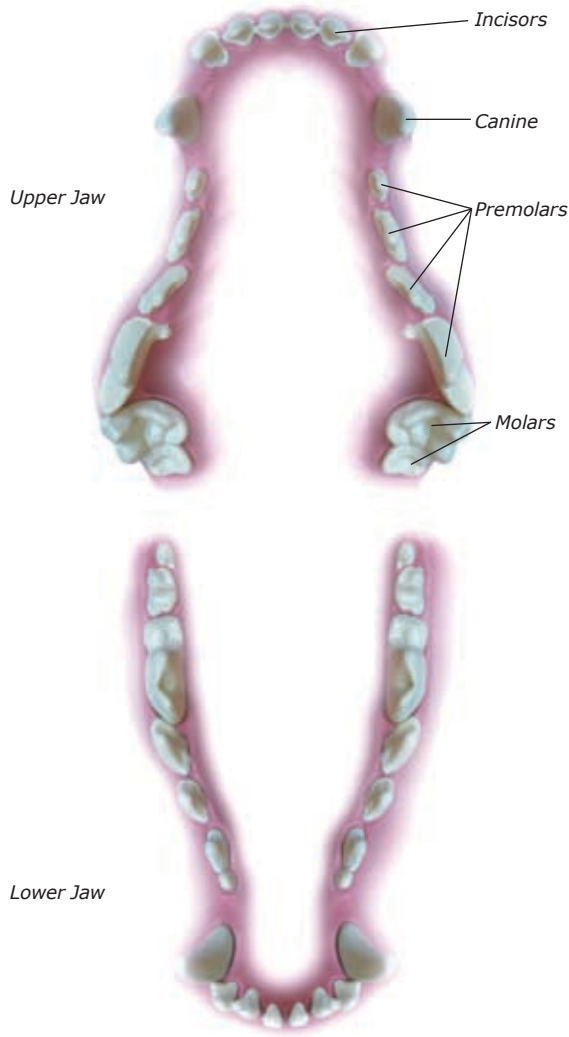

Key to notations:

- RD** Retained deciduous teeth
- FX** Fractured tooth
- M** Mobile tooth
- O** Missing tooth
- G** Gingivitis
- P** Periodontal disease
- C** Calculus (tartar)

Other findings:

Treatment necessary?

- Yes No

Healthy teeth and gums:
Minimal plaque and tartar on the tooth surface.

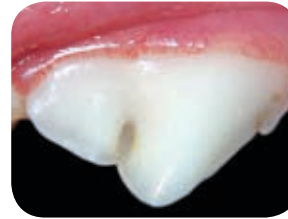

Gingivitis:
Plaque and slightly disagreeable mouth odor.

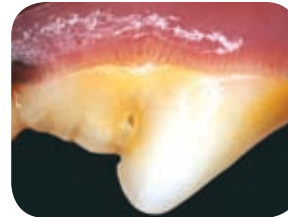

Early periodontal disease:
Gum inflammation, swelling and moderate bad breath.



Moderate periodontal disease:
Pustular discharge, bleeding and bad breath.



Advanced periodontal disease:
Bleeding gums, mobile teeth and severe bad breath.



Oral disease prevention plan

Daily preventive care at home

- Greenies® dental chews
- Greenies Senior™ dental chews
- Greenies Lite™ dental chews

Size _____

Daily teeth brushing

Other _____

Diet

- Continue as normal
- Special dental diet _____

Follow-up care

Return in _____

Next Oral Assessment, Treatment and Prevention visit _____

Other _____

Date

Veterinarian